

Reproduction, dissemination or use of this document in full or in part without the prior written permission of TÜVASAS is prohibited. All rights reserved in the event of the
TÜVASAS 2024. All rights reserved.

G	ISO 2768 General Tolerances - TS 12708 Sheet Casting		
H	ISO 13920 Welded Construction		

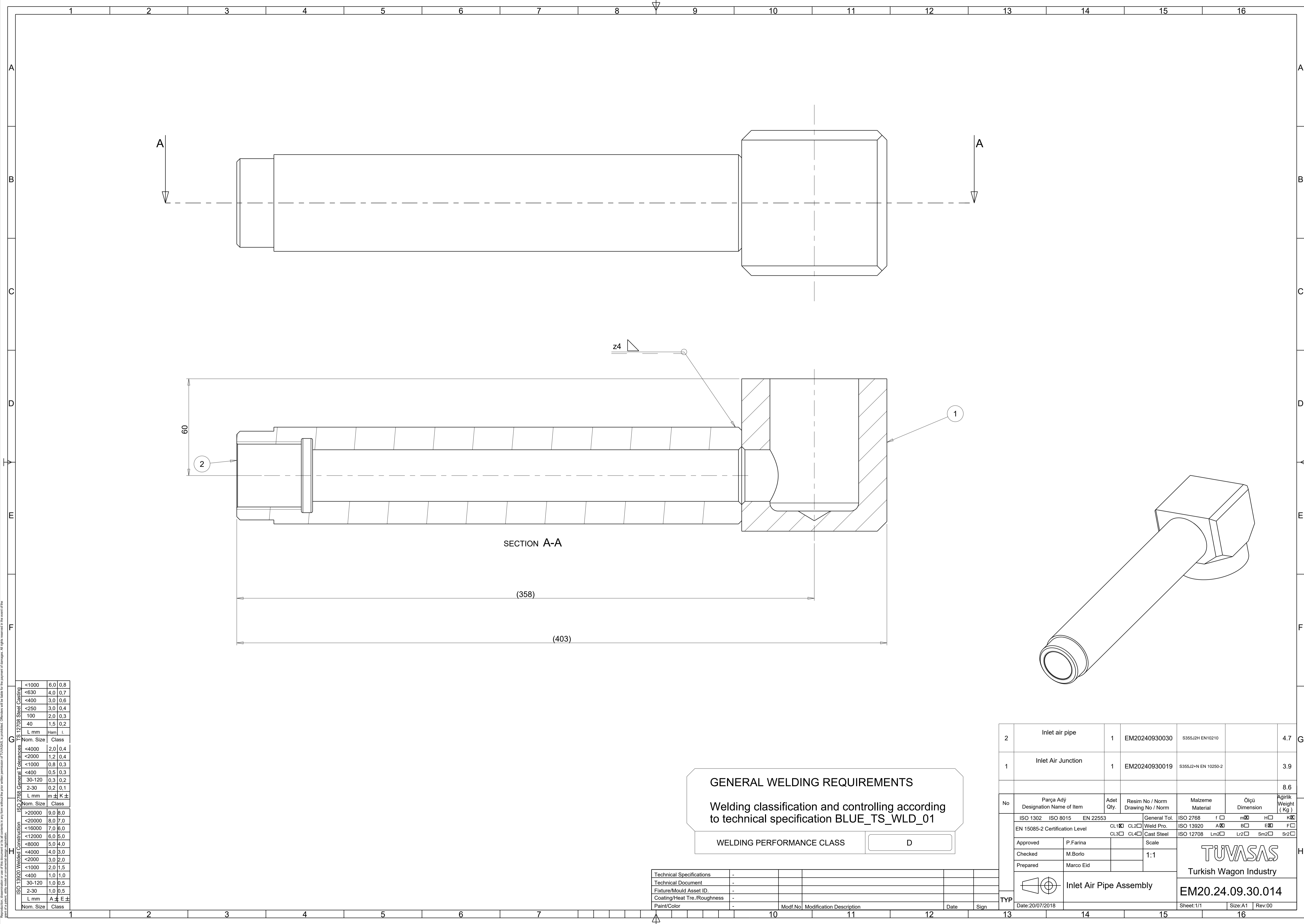

GENERAL WELDING REQUIREMENTS

Welding classification and controlling according to technical specification BLUE_TS_WLD_01

WELDING PERFORMANCE CLASS

D

Technical Specifications	-						
Technical Document	-						
Fixture/Mould Asset ID	-						
Coating/Heat Tre./Roughness	-						
Paint/Color	-						
		Mod.No	Modification Description		Date	Sign	

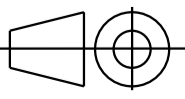
2	Inlet air pipe	1	EM20240930030	S355J2H EN10210		4.7
1	Inlet Air Junction	1	EM20240930019	S355J2+N EN 10250-2		3.9
						8.6
No	Parça Adý Designation Name of Item	Adet Qty.	Resim No / Norm Drawing No / Norm	Malzeme Material	Ölçü Dimension	Ağırlık Weight (Kg)
	ISO 1302 ISO 8015 EN 22553	General Tol.		ISO 2768	f <input type="checkbox"/> m <input checked="" type="checkbox"/> H <input type="checkbox"/> K <input checked="" type="checkbox"/>	
	EN 15085-2 Certification Level	CL1 <input checked="" type="checkbox"/> CL2 <input type="checkbox"/> CL3 <input type="checkbox"/> CL4 <input type="checkbox"/>	Weld Pro. Cast Steel	ISO 13920	A <input checked="" type="checkbox"/> B <input type="checkbox"/> E <input checked="" type="checkbox"/> F <input type="checkbox"/>	
	Approved	P.Farina	Scale	ISO 12708	Lm <input type="checkbox"/> Lr <input type="checkbox"/> Sm <input type="checkbox"/> Sr <input type="checkbox"/>	
	Checked	M.Borlo	1:1	<div>TUVASAS</div> <div>Turkish Wagon Industry</div>		
	Prepared	Marco Eid				
	<div></div> Inlet Air Pipe Assembly			<div>EM20.24.09.30.014</div>		
TYP	Date:20/07/2018					
				Sheet:1/1	Size:A1	Rev:00